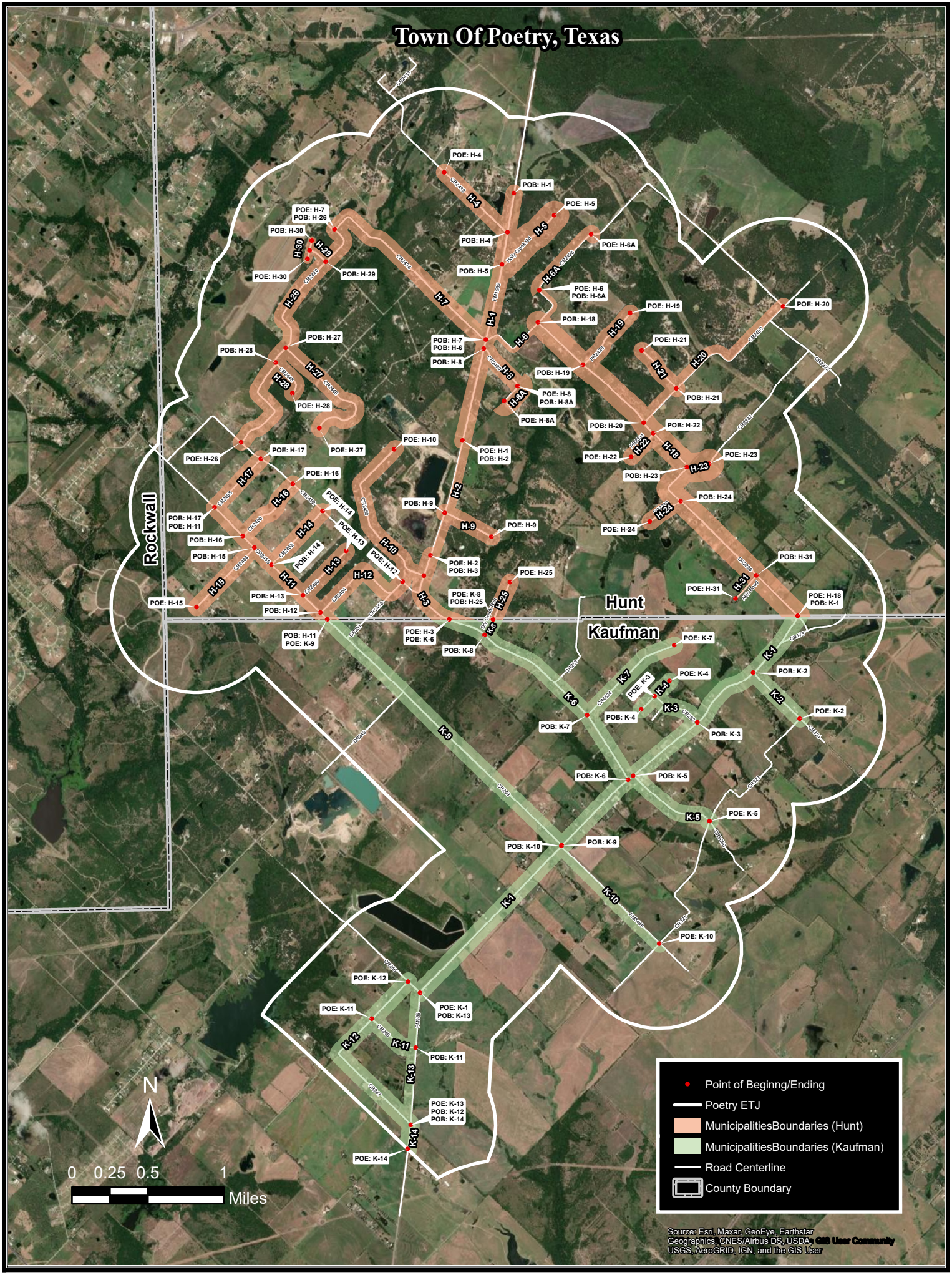Town Of Poetry, Texas